

Patient report

Bio-Rad DATE: 06/23/2019
D-10 TIME: 06:35 PM
S/N: #DJ4I016123 Software version: 4.20-2
Sample ID: 10461839
Injection date 06/23/2019 06:19 PM
Injection #: 28 Method: HbA1c
Rack #: --- Rack position: 1

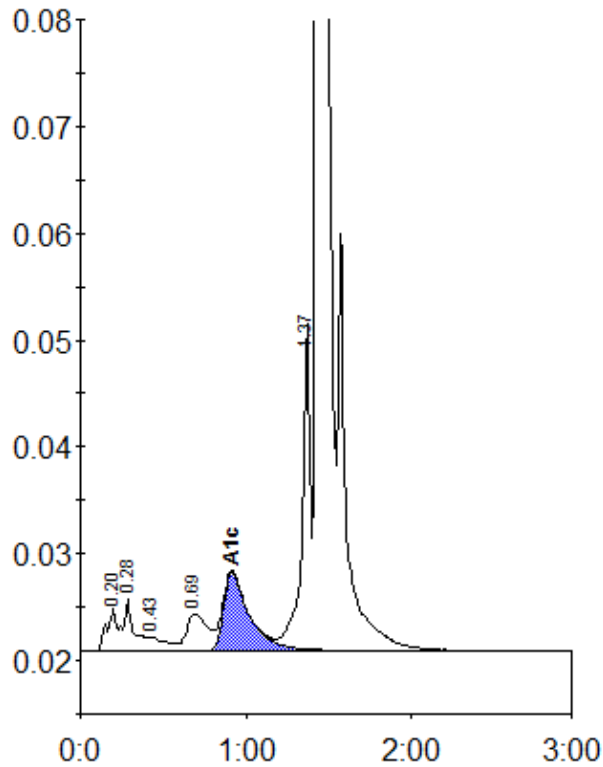

Peak table - ID: 10461839

Peak	R.time	Height	Area	Area %
A1a	0.20	3936	19798	0.9
A1b	0.28	4776	18645	0.9
F	0.43	1298	9111	0.4
LA1c/CHb-1	0.69	3462	30134	1.4
A1c	0.92	7357	79094	5.3
P3	1.37	30549	107345	5.1
A0	1.44	604505	1839046	87.4
Total Area:		2103173		

Concentration:	%
A1c	5.3